

## INSIDE THIS ISSUE

<b>AGM UPDATES —15th—18th SEPTEMBER 2022 , Cape Town, South Africa</b>	<b>2-5</b>
<b>Business Update—TAKELOG, BRAZIL</b>	<b>6</b>
<b>Market Update—WINDLOG, BRAZIL</b>	<b>7-9</b>
<b>Market Update—PREMIERE LOGISTICS, CHINA</b>	<b>10</b>
<b>Business Update—ASIAPAC, TURKEY</b>	<b>11-12</b>
<b>Netting Calendar</b>	<b>13</b>
<b>Holiday List</b>	<b>14</b>

**HCL AGM 2022—Cape town, South Africa**



The Managing Committee of  
HCL cordially invites you to

# HCL ANNUAL GENERAL MEETING 2022

---

**WHEN**

15<sup>th</sup> Sept - 18<sup>th</sup> Sept 2022

**WHERE**

CAPE TOWN, SOUTH AFRICA  
CPT AIRPORT

RSVP: [kuntals@hcllogistics.eu](mailto:kuntals@hcllogistics.eu)



## HCL AGM 2022—Cape town, South Africa



### AGENDA FOR 3 DAYS AGM

Day 1 - Thursday 15th September, 2022	
<b>Dress code: Comfortable Clothing and Footwear</b>	
Time	Particulars
1300 hrs ONWARDS	CHECK IN AT THE HOTEL
1445 hrs TO 1500 hrs	Assemble in Hotel Lobby for outdoor program
1500 hrs TO 2200 hrs	Outdoor program & Welcome Dinner
<b>Dress code: Business formal</b>	
Day 2 - Friday 16th September, 2022	
0630 hrs to 0845 hrs	Breakfast at The Island Restaurant
0900 hrs to 1030 hrs	Commencement of Meeting
1030 hrs to 1100 hrs	TEA/COFFEE BREAK
1100 hrs to 1130 hrs	Group photograph
1130 hrs to 1230 hrs	Meeting continues
1230 hrs to 1330 hrs	LUNCH
1330 hrs to 1530 hrs	One to one meetings
1530 hrs to 1600 hrs	TEA/COFFEE BREAK
1600 hrs to 1800 hrs	One to one meetings
1800 hrs onwards	Evening free to explore on your own
<b>Dress Code: Smart Casuals</b>	
Day 3 - Saturday 17th September, 2022	
0630 hrs to 0845 hrs	Breakfast at The Island Restaurant
0900 hrs to 1030 hrs	One to one meeting
1030 hrs to 1100 hrs	TEA/COFFEE BREAK
1100 hrs to 1230 hrs	Meeting continues
1230 hrs to 1330 hrs	LUNCH
1330 hrs to 1600 hrs	One to one meeting
1600 hrs to 1630 hrs	TEA/COFFEE BREAK
1630 hrs to 1800 hrs	One to one meeting
1900 hrs to 2200 hrs	Gala dinner at the hotel
Day 4 - Sunday 18th September, 2022	
0630 hrs to 0945 hrs	Breakfast at <b>The Island Restaurant</b>
0945 hrs to 1200 hrs	Check out of the hotel

**HCL AGM 2022—Cape town, South Africa**

**PARTICIPANT LIST**

COUNTRY	AGENT NAME	CONTACT PERSON
ARGENTINA	INTERNATIONAL MOVING CARGO SRL	ILEANA MARIA CETRA
AUSTRALIA	CARGO TRANSPORT SYSTEMS (VIC) PTY LTD	MICHELLE ANNE ALLEY
AUSTRALIA	3SIXTY GLOBAL LOGISTICS P/L	ANASTASIOS KALABALIKIS
BELGIUM	HCL LOGISTICS N.V.	NANCY MARIA C.
BRAZIL	BRAZIL WIND LOGISTICS AG INT CARGAS LTDA	MAURICIO WELSH CARBONI
BRAZIL	TAKELOG LOGISTICA DE COMÉRCIO EXTERIOR	FERNANDO ALVES
CANADA	ECU WORLDWIDE (CANADA) INC	ADAM LANCIONE
FRANCE	PROLINAIR	DJOSSOU ISAAC
FRANCE	PROLINAIR	MERVEAUX EP CORMIER
GERMANY	M&M air sea cargo GmbH	Mr. OLAF SCHAEFER
GHANA	ELWA GHANA LIMITED	STEPHEN EKEM
GREECE	HARLAS INTERNATIONAL TRANSPORT S.A.	DIMITRIOS METHENITIS
INDIA	AVVASHYA CCI	PIYUSH SRIKANT DIXIT
ISRAEL	OSHFIR CUSTOMS & FORWARDING AGENCY – IMPORT & EXPORT LTD	OREN SARANGA
ITALY	BFG BEST FOR GOODS SRL	VELASQUEZ ARANGO JORGE
IVORY COAST	ECU WORLDWIDE CÔTE D'IVOIRE	DIETH AKA RICHARD OLIVIER DANIEL
KENYA	ECU WORLDWIDE (KENYA) LTD.	MODLEEN IMUNGU AHMOGAH
KENYA	ECU WORLDWIDE (KENYA) LTD.	ANIRBAN DAS
KOREA	BFL CO., LTD.	HYUNJIN KIM

**HCL AGM 2022—Cape town, South Africa**

**PARTICIPANT LIST**

COUNTRY	AGENT NAME	CONTACT PERSON
KUWAIT	AL RASHED INTERNATIONAL SHIPPING CO K.S.C.	CAJAI KUMAR NARAYAN PILLAI
MALAYSIA	WORLDGATE EXPRESS SERVICES SDN BHD	LIM TENG FOONG
MALAYSIA	WORLDGATE EXPRESS SERVICES SDN BHD	LEE CWEN WEI
MALDIVES	SUPER LOGISTICS PRIVATE LIMITED	KURUKULASOORIYA MERENGIRALALAGE AROSHA FERNANDO
MEXICO	ECU WORLDWIDE MEXICO	IRVING YOSNITH LOPEZ FIGUEROA
MEXICO	ECU WORLDWIDE MEXICO	LOURDES GONZALEZ MORALES
NETEHRLANDS	RIF EUROPE BV	NICOLASS DIRK VERBEEK
OMAN	EXPRESS FREIGHT SERVICE LLC	MAHESH NARAYANAN KUNCHALLUR PUTHIYOTTIL
OMAN	EXPRESS FREIGHT SERVICE LLC	MOHAMMED TAHZEEB RAHIM
PHILIPPINES	NETWORK GLOBAL LOGISTICS, INC.	MIGUELINA C. CABREROS
PHILIPPINES	NETWORK GLOBAL LOGISTICS, INC.	CABREROS, MARK JOSEPH
POLAND	RGW EXPRESS SP. Z O.O	MARCIN TOKARSKI
PORTUGAL	TRANSCINCO	ANDRE MANUEL CARAMUJO SOUKIAZES
QATAR	ECU-LINE DOHA W.L.L.	KRISHNAN VIJAYAN
QATAR	ECU-LINE DOHA W.L.L.	NAVAB AZHIVELIKKAKATH ABDU
SAUDI ARABIA	ECULINE SAUDI ARABIA LLC	HAMMAD YASEEN MUHAMMAD YASEEN
South Africa	ATRAX LOGISTICS SA PTY LTD	MISS NASTASSJA GROBELNY
South Africa	ATRAX LOGISTICS SA PTY LTD	MR MARCELLE RIEKERT
SPAIN	JUNIOR FREIGHT FORWARDING SL	PAUL RAZVAN VODA
SWEDEN	ITS - INDEPENDENT TRANSPORT & SHIPPING AB	MIKAEL LINDSTROEM
TURKEY	ASIAPAC TURKEY TASIMACILIK A.S.	CEREN TURELI
UGANDA	MULTILINES INTERNATIONAL LIMITED	HUMPHREY RWAKAGIRI ASIIMWE
UGANDA	MULTILINES INTERNATIONAL LIMITED	DEUS MUNTU MUKYENGA
U.A.E.	ECU LINE MIDDLE EAST LLC	BERNARD PUBUDU CHANDANA WEERAKOON
UNITED KINGDOM	RIF WORLDWIDE PLC	JAMES ROBERT TAYLOR

## Business Update—Takelog Brazil



Dear All,

We are happy to announce that we have moved to our own place.

Contact us to clarify all your doubts about FOREIGN TRADE

**TAKELOG LOGISTICA DE COMERCIO EXTERIOR LTDA**  
AV JAMARIS - 441 - ANDAR 4 SALA 41 42  
PLANALTO PAULISTA - SAO PAULO - SAO PAULO - 04078904 - BRASIL  
07.799.674/0001-47

Best regards,

**Fernando Alves**

Transporte Internacional - INT

**Takelog Logística de Comércio Exterior**

Tel.: (55 11) 3160-9000 Ramal 228

[fernando.alves@takelog.com.br](mailto:fernando.alves@takelog.com.br)



## Industry Update— WINDLOG, BRAZIL



## Do you know how to export to Brazil?

Check here for some tips to safely export your cargo to Brazil.

The first step is the definition of the Incoterm and the correct issuance of the packing list and invoice with the following information:

Importer Name

Exporter Name

Consignee Name

Incoterm

Port or Airport of Origin and Destination

Quantity of Volumes

Weight and Dimensions

Description, Type, and Cargo Specifications

Kind of Packing

Cargo Value

HS Code

### About Windlog

Windlog is one of the main logistics companies in Brazilian market. With more than 5000 clients, 10 offices in the whole country and international agents around the world. In 17 years Windlog has consolidated itself as one of the best freight forwarder in Brazil, with 3 certifications, AEO, ISO 9001 and ISO 14001.



+55 11 5033-7700  
+55 11 4550-9801



windlog.com.br  
contato@windlog.com.br



Av. Sta. Catarina, 493  
Vl. Alexandria, SP - Brazil - 04635-001

## Industry Update— WINDLOG, BRAZIL



## Do you know how to export to Brazil?

Cintia Albino, Commercial Manager at Windlog, informed that the success of a good export to Brazil is in the choice of the Brazilian agent partner.

“Windlog has served partners around the world for over 17 years, and effectively, we guide our partners to adapt to the applications of Brazilian legislation. In addition to taking care of the agency, we are Customs Brokers. We can take care of the door-to-door process and provide security for importers and exporters. For example, Brazilian laws do not allow foreign companies to pay import taxes. Therefore, it is impossible to use the Incoterm DDP to export to Brazil.” concludes Cintia Albino.

If your country has a trade agreement with Brazil, issuing a Certificate of Origin is essential. This way, the importer will obtain a reduction or exemption from taxes applied in Brazil.

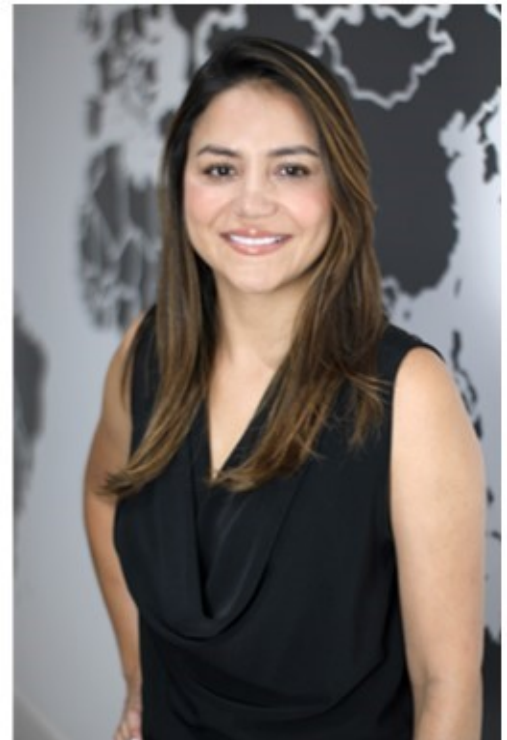

**Cintia Albino**  
Commercial Manager

### About Windlog

Windlog is one of the main logistics companies in Brazilian market. With more than 5000 clients, 10 offices in the whole country and international agents around the world. In 17 years Windlog has consolidated itself as one of the best freight forwarder in Brazil, with 3 certifications, AEO, ISO 9001 and ISO 14001.



+55 11 5033-7700  
+55 11 4550-9801



windlog.com.br  
contato@windlog.com.br



Av. Sta. Catarina, 493  
Vl. Alexandria, SP - Brazil - 04635-001



Industry Update— WINDLOG, BRAZIL



# Do you know how to export to Brazil?

According to legislation in Brazil, the customs authorities will not allow packages (packing cases, boxes, crates, reels, drums, and similar packings, pallets, box pallets, and other load boards, pallet collars) with wooden material that is not treated and certified, note that each volume must have the ht stamp. All the BL/AWB must contain the following information: wooden packing: treated and insured or wooden packing: processed wood or wooden filler: not applicable (it means that there is no wood in the filling); if it were not followed, the penalty would be the returning of the shipment and all costs involved payment.

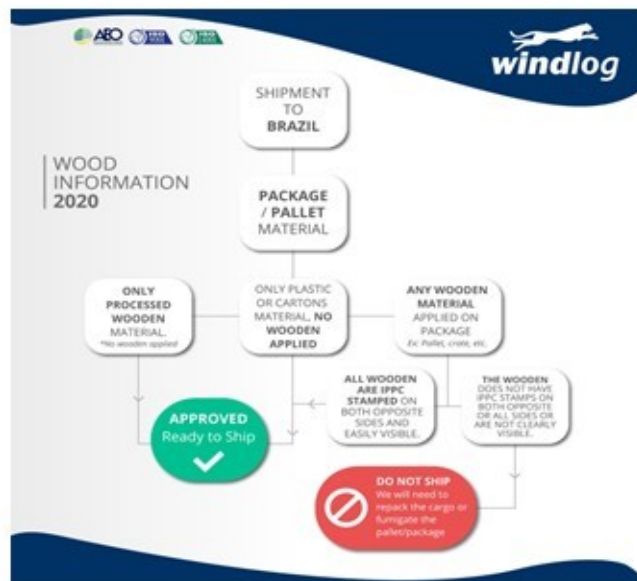

If you have other questions about the Brazilian market, Windlog is at your disposal to answer any questions by e-mail: [contato@windlog.com.br](mailto:contato@windlog.com.br)

## About Windlog

Windlog is one of the main logistics companies in Brazilian market. With more than 5000 clients, 10 offices in the whole country and international agents around the world. In 17 years Windlog has consolidated itself as one of the best freight forwarder in Brazil, with 3 certifications, AEO, ISO 9001 and ISO 14001.

+55 11 5033-7700  
+55 11 4550-9801

windlog.com.br  
contato@windlog.com.br

Av. Sta. Catarina, 493  
Vl. Alexandria, SP - Brazil - 04635-001

Market Update—Premiere Logistics Ltd,  
China

PREMIERE | logistics

Article 5

PREMIERE | logistics

## Hong Kong extends linear shipping block exemption

By Marcus Hand



**Hong Kong's Competition Commission has renewed a block exemption for vessel sharing agreements (VSAs) between liner shipping companies for another four years.**

The Competition Commission said that the terms of the block exemption set out in 2017 would now remain in place until 8 August 2026.

The original order had been due to expire on 8 August this year and over the last year the commission has conducted review of the block exemption.

“The Commission has come to the conclusion that the relevant activities of the VSAs continue to meet the requirements of the efficiency exclusion,” the Commission said.

While the original order lasted for five years an extension has only been granted for four years.

“This is in light of the continuing impact of the Covid-19 pandemic on the prevailing market conditions which warrants a review of the Order within a shorter time frame,” the Commission said.

Record rises in container freight rates and delays to shipments have placed the liner shipping industry under scrutiny with accusations from shippers of excess profiteering and monopolistic actions by the sector.

The Hong Kong Competition Commission will commence its next review of the order in three-year time.



**Business Update—Asiapac Turkey**



Dear All,

We are happy to share that our new Branch Office has been established in Ankara, which is one of the most important commercial and industrial cities in Turkey, including many organised industrial zones in its immediate surroundings.

Due to being located at the center of Turkey’s road and railway network, access to the main ports of the Turkey, especially Izmit Ports ( Evyap , Yilport , DP World Yarimca ) , is quite easy and our esteemed colleagues from Ankara Office are ready to support you for your all export & import shipments that are organised through these ports.

**You can find our contact people chart as follows;**

HAKAN KILIC— [hakankilic@allcargoturkey.com](mailto:hakankilic@allcargoturkey.com)  
 ARZU KOBAL— [arzukobal@allcargoturkey.com](mailto:arzukobal@allcargoturkey.com)  
 CICEK CURAKI— [cicekcuraki@allcargoturkey.com](mailto:cicekcuraki@allcargoturkey.com)

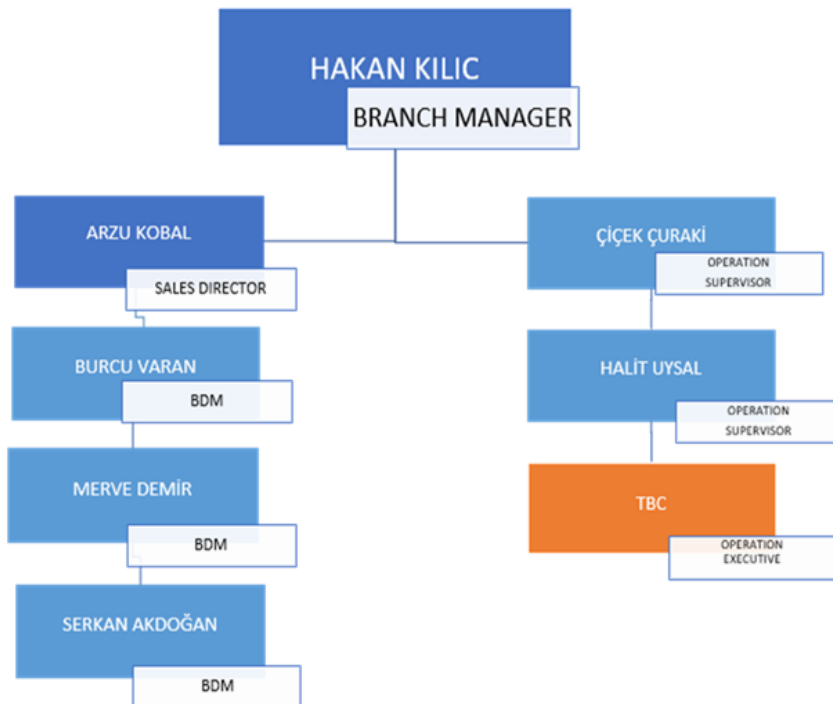



Business Update—Asiapac Turkey



- |            |        |        |           |             |              |                 |                  |        |
|------------|--------|--------|-----------|-------------|--------------|-----------------|------------------|--------|
| Automotive | Rubber | Carpet | Chemical  | White Goods | Iron & Steel | Fruit & Veggies | Cotton & Leather |        |
| Furniture  | Dairy  | Sugar  | Glassware | Machinery   | Tobacco      | Paper           | Agriculture      | Mining |



: Major Industrial Area

**Netting Update**



**August Netting Calendar**

2022	AIR NETTING CALENDAR						
MONTH	CNC SEND OUT	CNC SEND OUT	CNC SEND OUT	LAST DAY	FINAL DAY!	PAYMENTS FROM	SETTLEMENT
	FIRST PRE REPORT	2ND PRE REPORT	3RD PRE REPORT	PRE REPORTS	FINAL REPORTS WILL BE	PARTICIPANTS HAVE	PAY OUT DAY
				CAN BE SENT TO CNC	SENT BY CNC	TO BE WITH CNC	BY CNC
	Thursday	Monday	Tuesday	Wednesday	Thursday	Friday	Friday
AUGUST	18	22	23	24	25	26	02-SEP



## HOLIDAYS around THE WORLD

Country	Date	Occasion
Australia	1st Aug	Picnic Day
Canada	1st Aug	Civic Holiday
Ireland	01-Aug	August bank holiday
Jamaica	01-Aug	Emancipation day (Jamaica)
El Salvador	3rd Aug	Commerce day
El Salvador	4th - 5th Aug	world savior
Jamaica	06-Aug	Jamaican Independence day
Israel	6th - 7th Aug	Tisha B'Av Eve
Colombia	07-Aug	Battle of Boyaca Day
Lebanon	08-Aug	Ashura
Singapore	9th Aug	National Day
South Africa	9th Aug	National Women's Holiday
Lebanon	9th Aug	Ashura
Australia	10th Aug	Ekka Wednesday *
Australia	10th Aug	Royal Queensland Show (Brisbane area only)
Srilanka	11th Aug	Nikini Full Moon Poya Day
Thailand	12-Aug	H.M. The Queen Sirikit's Birthday / Thai Mother's Day
Tunisia	13-Aug	Women's day
Italy, Colombia	15-Aug	V. M. Assumption day
Lebanon, Poland, Germany, Cyprus, Belgium, Mauritius, Lithuania, Chile	15-Aug	Assumption
France	15-Aug	Assumption of the blessed virgin mary
Romania	15-Aug	Dormition of the Theotokos
India	15-Aug	Independence Day
Portugal	15th Aug	Fatima Day
Korea	15th Aug	National Liberation Day
Spain	16-Aug	Assumption day
Indonesia	17-Aug	Independence Day
Estonia	20th Aug	Independence Restoration Day
Philippines	21-Aug	Ninoy Aquino day
Ukraine	24th Aug	Independence Day of Ukraine
Malaysia	24th Aug	Melaka Governor's Birthday
UK	29th Aug	Summer Bank Holiday
Philippines	29th Aug	National Heroes' Day
Turkey	30th Aug	Victory Day
Mauritius/India	31st Aug	Ganesh Chaturthi
Malaysia	31st Aug	Merdeka Day